

2015–2016 ANNUAL REPORT

# COMMUNITY IMPACT



FAMILY SERVICE OF THE PIEDMONT, INC.  
FAMILY SERVICE OF GREENSBORO FOUNDATION, INC.  
FAMILY SERVICE OF HIGH POINT FOUNDATION, INC.

# MESSAGE FROM THE PRESIDENT & BOARD CHAIR



**TOM CAMPBELL**  
PRESIDENT & CEO



**RUDY CLARK**  
BOARD CHAIR

Our mission at Family Service of the Piedmont is all about **Making Connections** and **Meeting Needs**. It is about building relationships between our clients, staff, volunteers, partners and donors. The past year has demonstrated the effectiveness of these relationships in meaningful client outcomes, positive client and staff satisfaction surveys, reliable and appropriate referrals, trusting partnerships, relevant and expanding programs, and successful fundraising.

Strong community partnerships are essential for the health of our agency. Family Service is "at the table" for all community initiatives relevant to our mission, including the Guilford County Family Justice Center, High Point's Victim Justice Center, Say Yes to Education, Ready for School Ready for Life, Guilford County Community Health Assessment, Healthy Relationships Initiative, Victim Providers Network, and United Way of Greater Greensboro's Family Success Center. Our connections with funding partners (see list on this page) are also solid, and are key to our agency's financial health.

Connections are also necessary in developing awareness, support and engagement among our volunteers and donors. Last year more than **400** volunteers assisted in raising awareness of our agency through community and fundraising events, which were attended by more than **3,000** people. Our total fundraising efforts brought in more than **\$1.2 million** with expenses of only **11%**, resulting in record net fundraising proceeds of **\$1.1 million!**

Making connections leads to meeting needs for the families and children we serve. Family Service continues to see high demand for our services: last year, **17,346** children and adults received top-quality, direct service that was provided by our **129** highly-trained staff. And even though we served

more clients than ever, all of our programs met or exceeded target outcomes. Just as important, the results from our client satisfaction survey were stellar, with **98%** of our clients reporting that they are "very satisfied" or "satisfied" with our services. In addition, staff satisfaction remains high and voluntary staff turnover is only **12%**.

While our overall annual budget increased by **9%** to more than **\$7.4 million**, the agency's indirect cost rate remained a low **10%**. This means that 90 cents of every dollar Family Service receives directly supports our programs and services! In addition, we have increased year-end assets for the sixth consecutive year and have maintained a solid operating reserve to safeguard against unexpected negative cash flow.

Additional successes include:

- Grant awards of over **\$2.6 million** from the Cone Health Foundation and Foundation for a Healthy High Point over the next three years to enhance and expand our **Integrated Care Program** in Greensboro and High Point.
- Partnering with the Guilford County Family Justice Center, which resulted in a **62.5%** increase in the number of victims we served;
- Adding a Medical Director for Psychiatry and a Medical Director of Primary Care to provide supervision for our prescribers, training on best practice and general oversight of our behavioral health and primary care programs;
- Development of a Master Funding Plan that will guide our agency as we maximize the community impact of our programs and services, and will determine the resources needed to fully achieve our current strategic plan and Agency Mission; and
- Strengthening of agency infrastructure to increase efficiency – including electronic billing, Electronic Health Records, and other improvements to increase productivity and decrease risk of downtime and lost information.

Staff, partners, volunteers and donors are all connected to the work of *building safe and healthy families*. This network of connections, all working together for a common purpose, allows Family Service of the Piedmont to meet the needs of so many in our community.

Tom Campbell  
President & CEO  
Family Service of the Piedmont, Inc.

Rudy Clark  
2016-2017 Chair  
Family Service of the Piedmont Board

## OUR FUNDERS

Family Service of the Piedmont is grateful to receive funding from the following private foundations and charitable institutions which supported our agency in the 2015-2016 year:

United Way of Greater Greensboro  
United Way of Greater High Point  
United Way of Alamance County  
Bank of America Foundation  
Cemala Foundation  
Community Foundation of Greater Greensboro  
Cone Health Foundation  
Ecolab Foundation  
Food Lion Foundation  
Foundation for a Healthy High Point  
Hillsdale Fund

High Point Community Foundation  
Joseph M. Bryan Foundation  
Kate B. Reynolds Charitable Trust  
Lincoln Financial Foundation  
Mary Lynn Richardson Foundation  
Susan J. Edwards Foundation  
TEGNA Foundation  
Truist Federal Credit Union  
Verizon Foundation  
Weaver Foundation  
Wells Fargo Foundation

## 2015-2016 CLIENTS SERVED

	Victim Services	<b>7,904</b>
	Counseling Services	<b>4,117</b>
	Family Support Services	<b>1,633</b>
	Consumer Credit Counseling Service	<b>3,692</b>
	Community Education (estimate)	<b>7,000</b>
	<b>Total Served</b>	<b>24,346</b>

## 2015-2016 FINANCIALS\*

### REVENUE

Contributions	\$263,773
United Ways	\$1,360,078
Government Grants	\$2,028,689
Family Service Foundations	\$1,232,988
Private Foundations	\$874,086
Program Fees	\$1,491,624
Other Revenue	\$13,007
<b>Total</b>	<b>\$7,264,244</b>

### EXPENSES

Salaries, Benefits & Personnel	\$5,677,909
Professional Fees, Contract Labor	\$121,883
Equipment & Supplies	\$391,380
Occupancy & Insurance	\$815,396
Travel, Conferences & Dues	\$127,445
Special Assistance	\$8,148
Miscellaneous	\$34,258
Depreciation	\$82,835
<b>Total</b>	<b>\$7,259,253</b>

**Surplus** **\$4,991**

### NET ASSETS

Family Service of the Piedmont	\$769,315
Family Service of Greensboro Foundation	\$3,429,858
Family Service of High Point Foundation	\$3,061,915

\* preliminary pre-audited figures

# THE ROAD TO RECOVERY

"It wasn't peer pressure, just something I wanted to do. I enjoyed drinking and smoking marijuana," Richard says. "After high school I experimented with different drugs. I liked how it made me feel." Then one day Richard had dental surgery and the doctor prescribed Vicodin.

By the time the prescription ran out, he was addicted. "It was easy to get them on the street," he recalls. But this drug did something the others had not done, it changed him and his life began to fall apart. His marriage ended. He became a full blown addict.

There were years of ups and downs. After a while, Richard had managed to get clean and put his life back together. He was happily

remarried, had a good job and a good relationship with his adult daughter. Until one day he needed another dental surgery and the doctor prescribed Vicodin again. "I told myself that I could handle it this time," Richard remembers. "But I couldn't. My life went from very good to very bad very fast." He knew this was not only affecting himself, but also his relationship with his wife and his family. He knew he needed help.

Somewhere along the line, someone had given Richard a flyer for Family Service of the Piedmont. He called and made an appointment. He began therapy with Harry Suggs, an Adult Substance Abuse Therapist, and joined a support group. The journey has been difficult, Suggs says, but "Richard maintains a strong

commitment to his recovery. He is now doing remarkably well in his recovery by total abstinence from all drugs."

Recently Richard spoke at an event for Family Service donors. After he shared his story and was leaving, a local dentist approached him. He told Richard that he'd noticed his dental work had not been completed and asked if that was something he would like to take care of. Richard was apprehensive. "I was scared I would fall back into addiction," he admits, "but the doctor assured me he would hold me accountable and help me through. He told me that he wanted to give me back my smile." With a large beautiful smile, Richard concluded, "I did it. I'm here. I'm clean. Family Service of the Piedmont saved my life."

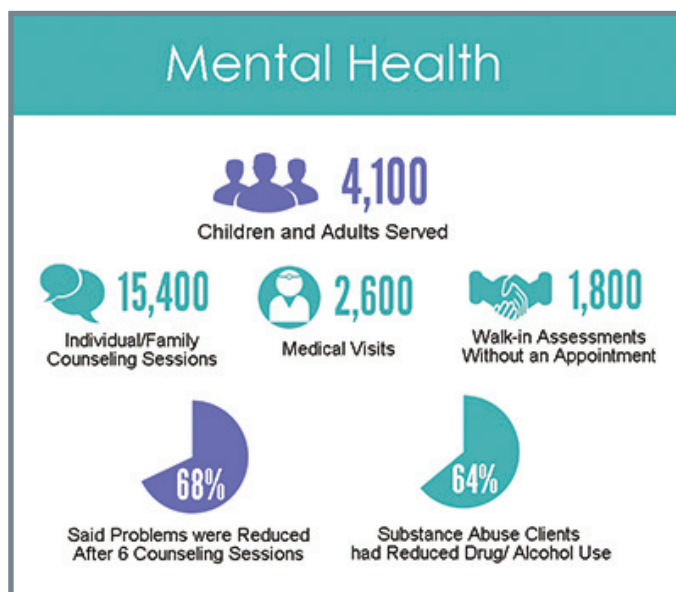

## FAMILY SERVICE OF THE PIEDMONT, INC. 2016-2017 BOARD OF DIRECTORS

Rudy Clark, Board Chair  
Gwen Willis, Vice Chair  
Margaret Penn, Treasurer  
Kathy Dick, Secretary  
George Ragsdale, Immediate Past Chair  
Tom Campbell, President/CEO

Lindsey Auman	Reid Marsh
David Bergen	Kay Miller
Erica Best-Hunt	Joan McGeachy
Kip Blakely	Shelley Olds
Curtis Collins	Anne Osborne
Kimberly Crews	Michael Schlosser
Manuel Dudley	Michael Smith
Eddie Edwards	Leslye Tuck
Jay Haldeman	Davette Williams
Reid Marks	

## FAMILY SERVICE OF GREENSBORO FOUNDATION, INC. 2016-2017 BOARD OF TRUSTEES

Lindsey Auman, Chair  
Leslye Tuck, Vice Chair  
Tina Forsberg, Secretary  
Kim Holleman, Immediate Past Chair  
Moigan Jordan, Guild President  
Tom Campbell, President/CEO

Lynn Black	Milly King
Vanessa Carroll	Thais Lewis
Donald Dibble	Indira Lindsay-Roberts
Anita Graham	Carol McCoy
Beth Harrington	Chad Oakley
Daniela Helms	Dianne Pusch
Ron Johnson	Don Vaughan
Sterling Kelly	Carolyn Walters
Kim Ketchum	Jim Weeks

## FAMILY SERVICE OF HIGH POINT FOUNDATION, INC. 2016-2017 BOARD OF TRUSTEES

Kay Miller, Chair  
Michael Smith, Vice Chair  
John Bencini, Treasurer  
Janice Kubinski, Secretary  
Elizabeth Finch, Immediate Past Chair  
Heather Singer, Guild President  
Tom Campbell, President/CEO

Beachy Allen	Jeff Horney
Nancy Amos	William Laney
Courtney Best	Jane McAllister
Mark Clark	Bill McGuinn
Matthew Cochrane	Matt Nowell
Debbie Cottam	Rosalyn Pauling
Moo Moo Council	Cathy Procton
Donna Cumby	Kerry Rice
Louise Foster	Caren York

## CHIEF ADMINISTRATIVE PERSONNEL

Tom Campbell,  
President & CEO

Steve Hess,  
Chief Program Officer

Becky Hunt,  
Compliance Officer/  
Director of Human Resources

Jody Susong  
Chief Advancement Officer

Chip Turner  
Chief Financial Officer



# LIVING LIFE TO THE FULLEST



"My wedding was what every young girl dreams of", Allene recalls. "It was a beautiful church ceremony overflowing with people who loved and supported me." But almost immediately following that magical day, her dreams were shattered. Her

husband's abuse started with slapping, but then led to more violent acts of shoving, hitting and kicking before it escalated even more. As Allene explains, "I was shoved into a small closet with a loaded shotgun in my mouth and was told he would pull the trigger if I even breathed. I had my head thrust in a commode. I was forced to withstand things no human being should ever have to. I learned how to take the physical part fairly well, but the verbal and emotional abuse was much harder to deal with."

This nightmare continued for thirteen very difficult years. The only bright spots in Allene's life were her two young daughters. She knew she should leave but fear kept her in this prison; she didn't know how to make it happen or how she could care for her daughters.

Finally, Allene got out. "On January 4th, I woke up, dressed for work and got the girls ready for school just like any other day." But instead of going to work and school, Allene and her daughters secretly left town that morning.

Allene says, "All I had was a diesel pick-up truck with a half-empty tank of diesel fuel, \$60 in cash (no credit or debit cards), one change of clothing for each of us, a few toiletries and a white stuffed dog named Spike." They left everything else they had ever known.

Still, she feared her husband's retaliation. "I couldn't go to my family because I knew that would be the first place he would look," she says. "I knew he would accuse me of stealing the truck and kidnapping the children." With the help of the local Sheriff, Allene eventually connected with Family Service of the Piedmont and found shelter at **Clara House** in Greensboro.

Allene and her children stayed at the shelter for six months. "We all received counseling. They helped us with food, clothing and other necessities," she says. "They helped me write a resume and get job interviews. Most importantly, Family Service helped us to know life was not supposed to be what we had known for so long. It took a while but eventually I was able to get an apartment and we started over."

"Family Service is the most wonderful organization. If it wasn't for them, I have no idea what would have happened", Allene says. "More than likely I would not be here today." Both of Allene's daughters graduated from college and have successful lives. Through much hard work and perseverance, Allene went from temporary jobs as needed to a permanent job working with Employee Benefits. Currently, Allene is a Consultant/Voluntary Benefits Plan Administrator as a one-third partner in her full

service insurance and employee benefit consulting firm.

"I hope I can inspire someone to take hold of their life and live it to the fullest," summarizes Allene. "By God's grace and help, I can truthfully say things have been hard but I have lived my life, before marriage and after marriage, to the very fullest possible. For that I am eternally thankful."

## Domestic Violence



Victims of Domestic Violence and other violent crime

### 24-Hour Crisis Line



3,186

Calls Received



Average One Call Every

2.7 Hours

### Shelters



30

Average number of women and children given shelter each night



Women who stayed in shelter at least 10 days went home to a non-violent living environment

# STRONGER AND SAFER



After months of secrecy and shame, William\* was finally able to tell his father that he was being sexually abused by his youth minister. William's parent's reacted quickly and contacted Guilford County Sheriff's Office to report the abuse. Within

minutes, a detective was on the phone with a child victim advocate at the **Children's Advocacy Center (CAC)**. William and his family were seen at the CAC the following day.

Knowing it was difficult for William to share what had happened, the victim advocate guided him and his parents through the process. She assured them that he would only have to tell his story once to a trained

forensic interviewer. She was there to answer questions, give support and share information and services available.

William's parents talked about the sense of betrayal they felt, knowing a person they trusted and considered a friend had harmed their child. The advocate assured the parents they were not responsible and that their family would get through it.

William and his family started individual and family counseling at Family Service of the Piedmont.

While investigating, law enforcement discovered information that led to the identification of four other victims. These children were also seen at the Children's Advocacy Center, where they and their families were able to tell their stories and receive support.

William and his family continue to benefit from services at Family Service.

Through ongoing therapy, the support of his family, and the coordinated response from law enforcement and the CAC, William is stronger and safer today.

*\*Name has been changed to protect the confidentiality of the child and his family.*

## Child Abuse

### Children's Advocacy Centers



Children Served



Forensic Interviews in Cases of Potential Abuse

Average 10 per Week

### Healthy Start



At-Risk Families Served



Families did NOT experience reports of abuse or neglect

### Family Preservation



Children Served 61 At-Risk Families



Families able to keep their children in the home

# THE 2016 JULIA B. NILE FOR LOVE OF FAMILY AWARDS



## CHRISTINE JOYNER GREENE

Chris Greene's interest in Family Service of the Piedmont began during her career as a counselor at Ragsdale High School. She became aware of the agency's work in the High Point area and knew it was something she needed to get involved in.

Chris served on the Family Service of High Point Board in the 1990's. In 2000, she rejoined the board of the new Family Service of High Point Foundation, serving on various committees and eventually as Vice Chair, then Foundation Chair in 2004. She subsequently served on the Family Service of the Piedmont Board through 2012, eventually as Board Chair.

As Chair, Chris's focus was on building relationships with local and state governments and decision-makers throughout Guilford County. She says her proudest achievements include expanding relationships in Jamestown, including with the Ragsdale Family YMCA, as Family Service established its presence there, and introducing last year's For Love of Family award winner Pete Callahan to the agency.

Chris and her husband Charlie have supported the agency for many years through the Annual Campaign, Endowment and Oyster Roast, as well as other gifts. Chris is a motivator and mentor of many in the High Point and Jamestown communities. She was recognized in 2015 as Honorary Chair of the Jamestown Pig Pickin'. She is a charter member of the Families First Honor Society.

Chris is very involved with philanthropy and community building both locally and nationally. Her work with the United Way of Greater High Point has realized significant gains. She is a past President of the American Association of State Counseling Boards.



## ERIC R. CALHOUN

Eric Calhoun joined the Family Service of Greensboro Foundation board in 2006 at the request of then chair Sunny Lawson. He served for eight years, bringing his business acumen to bear on the Investment Committee and as Co-Chair of the Endowment Committee.

In 2009 Eric co-chaired a successful Annual Campaign along with Dottie B. Nutt, which raised 113% of its goal. He and his wife Mary have been longtime supporters of Family Service through the Annual Campaign and the Greensboro Oyster Roast. Mary painted the artwork used for the Oyster Roast invitation from 2007 through 2009.

After leaving the Foundation in 2012, Eric remained involved in fundraising and friend-raising for Family Service. He began hosting informal events at his home to educate supporters and introduce new friends to the agency. These events became known as "Beer at Eric's" and soon proved an effective way to share the work of Family Service with others in a more casual setting. They were instrumental in the 2015 Endowment Building Campaign which raised \$300,000 to name the agency's Greensboro service center The Families First Center, and increased the Foundation's Endowment to more than \$1 Million.

Eric remains a tireless advocate for Family Service of the Piedmont in the Greensboro community. "What inspired me about the work of Family Service was the fact that it works holistically with families and the fundamental aspects of challenges they face," he says.

Eric's other community service includes 25 years on the board of the Greensboro Science Center, and 14 years on the board of Greensboro Day School.

## HONOR SOCIETIES



Recognizing individuals who have made a lasting impression on Family Service of the Piedmont and the Greensboro and High Point communities.

### FAMILIES FIRST HONOR SOCIETY FAMILY SERVICE OF GREENSBORO FOUNDATION

Missy Akin	Becky Koonts
Adair Armfield	Amy and Fritz Kreimer
Tom and Karen Armstrong	Lex Kulman
Lindsey and Frank Auman	Phyllis Lancaster
Lori Aycock	Anne and Pearce Landry
Robin and Quint Barefoot	Sunny and J.D. Lawson
Cynthia Barker	Liza and Jim Lee
Lynn Black	Georgia Lineback
Pat and Ken Brooks	Glorine Luper
Lisa and Willie Bullock	Michael and Rebekah Mango
Barbara and Dan Caffrey	Jack Markham
Vanessa and Roy Carroll	Carol McCoy
Kay Cashion	Mary McGinley
Dot and Clyde Collins	Patty and Bill McIvor
Sally and Alan Cone	Sylvia and Jim Merritt
Diane Conterno-Neese	Richard Nault
Pat and Pete Cross	Betty Hughes Nichols
Dixie Culver	Dottie B. and Billy Nutt
The Honorable Aldona Was	Anne and Pete Osborne
and Louis DeJoy	Hoyt Phillips
Leah and David Edgerton	Sandy and Marshall Pittman
John Ellison	Lee Presson
Peggy and Marion Follin	Donna and Don Pulitzer
Tina and Dan Forsberg	Dianne and Kevin Pusht
Judy Frederick	Elizabeth Rankin
Bud Frediani	Carla and Stephen Robinson
Rick Gabriel	Kitty Robison
Lisa and Sam Ganem	Judy and Mark Roy
Laura Gasiorek	Rebecca and Mike Schlosser
Lynne O. Gladstone	Meredith Scott
Angie and Robert Hager	Leigh and Carl Seager
Jen and Jay Haldean	Joy Shavitz
Pam and Steve Hassenfelt	Sue Simmons
Daniela Helms	Shirley Spears
Fay and Mike Hoggard	Allene Spruill
Kim Holleman	Laura and Mike Steen
Jo and John Hughes	Kay Stern
Bonnie and Bynum Hunter	Lynne and Karl Stonecipher
Muriel Inabnet	Leigh and Craig Sudbrink
Mary and Rodney Ingram	Chris and Kevin Supple
Jill Wilson and Marc Isaacson	Ellen and Sig Tannenbaum
Liz and Dave Johnson	Leslye and Marshall Tuck
Ron Johnson	Marti and Robin Tyler
Mojgan Jordan	Sally and Jim Weeks
Paul Kennedy	Judy and Len White
Kim Ketchum	Carolyn Woodruff
Leslie and Robert Kethner	Lauren and David Worth
Charisse and Phil Kleinman	

### FAMILIES FIRST HONOR SOCIETY FAMILY SERVICE OF HIGH POINT FOUNDATION

Terry Aiken	Linda and Tim Ilderton
Beachy and Dan Allen	Suzy and Harold Johnson
Nancy and Lin Amos	Mary and Wes Keever
Sallie and Tony Bardelas	Janice Kubinski
Shea and Brian Barnett	Gina Laney
Stephanie and Michael Beaver	Nancy Laney
Deane and Stan Belk	Kim and Reid Marsh
Courtney Best	Jane and Ken McAllister
Dawn and Arthur Bingham	Carroll Ann and Jeff Miller
Beth Breece	Kay and Phil Miller
Emilee and Brack Brigman	Jef Morgan
Claire Brinson	Cheryl and Gabriele Natale
Ann and Charles Cain	Rena and Mark Norcross
Susan and Mark Clark	Lenny Peters
Kitty and Earl Congdon	Sallie Phillips
Debbie Cottam	Cathy Proctor
Barbara and Paul Coughlin	Maria Puschinsky
Amanda Covington	Mariana and Nido Qubein
Katherine and Ned Covington	Cindy and Kerry Rice
Kimberly Crews	Emilie Rogers
Catharine and Frosty Culp	Kathy and Steve Rohrbeck
Leslie and Iv Culp	Lesley Rosser
Donna Cumby	Kerie Beth Scott
Doris Deal	Jeannie Sedberry
Mary Eliza and Chip Duckett	Julie and Bill Shamburg
Candy and Bill Fenn	Marsha Slane
Heather and Cody Fielden	Bunnie and Mike Smith
Elizabeth and Sandy Finch	Condon Smith
Louise Foster	David S. Thompson
Lisa and Rick Gilliam	Jeanné Thorn
Stephanie and Michael Goldman	Kelly Vaughan
Jim Gooding	Leigh Wagner
Chris Greene	Miriam Wagner
Pam Greene	Lyndon and Kay Wall
David Hayworth	Gray and Jim Wehrley
Whitney and Bill Heard	Betty and Mark Williamson
Alyce and Eric Hill	Doug Witcher
Bill Horney	Chris Wynne
Claire and Jeff Horney	

## FOREVER FAMILY

### A PLANNED GIVING PROGRAM

*Some things change, but families are forever. The Forever Family Planned Giving Program recognizes individuals who have remembered Family Service in their will, as a beneficiary of retirement or insurance plans or through another planned gift.*

If you are interested in joining the Forever Family or to find out more, please contact Jody Susong at (336) 387-6161 x1105 or email [jsusong@fscpares.org](mailto:jsusong@fscpares.org).

Lynn and John Black

The Estate of Ray Burrow  
The Ray and Tanya Burrow  
Family Fund

Tom Campbell

The Estate of Sarah W. Cooke

Candy and Bill Fenn

Alyce and Eric Hill

Ronald P. Johnson

Julia B. Nile

Anne and Pete Osborne

Bunnie and Mike Smith  
Charlie B. Smith Memorial  
For Love of Family Fund

Jody and Doug Susong

The Estate of  
Leah Tannenbaum

# OUR DONORS

Family Service is grateful to the many individuals, businesses and groups who sustain us in our vision of building safe and healthy families. While it is not possible to list all our donors, Family Service would like to give special thanks to the following supporters who gave to our agency during the 2015-2016 year.

Every effort has been made to ensure donor information is complete and correct. If you find any errors or omissions, please accept our apology and bring it to our attention by calling (336) 801-1154.

## MAJOR CONTRIBUTORS (\$20,000 AND ABOVE)

**The Charles E. Hayworth Jr. Foundation**  
**Lenny Peters Foundation**  
**Bethany Medical Center/Peters Medical Research**  
**Pepper Moon Catering**  
**VF Corporation**

## DIAMOND DONORS (\$10,000 – \$19,999)

**Anonymous (2)**  
**BBQ Joe's Country Cooking**  
**The Carroll Companies**  
**Kitty and Earl Congdon**  
**Elm Street Center**

**The Foster Foundation**  
**The J. Richard and Sybel F. Hayworth Foundation**  
**Leslie and Robert Ketner**  
**Carol McCoy**  
**Old Dominion Freight Line, Inc.**

**PNC**  
**Southern Event Rental/ James R. Bullock, Jr.**  
**United Guaranty Corporation**  
**Wells Fargo**  
**Woodruff Family Law**

## EMERALD DONORS (\$5,000 – \$9,999)

Albion Associates  
 Lindsey and Frank Auman  
 Bluezoom  
 Buchanan Printing & Graphics  
 Lisa and Willie Bullock  
 The Clark Foundation, Inc./  
 Susan and Mark Clark/Keith Clark  
 Columbia Forest Products  
 Jane and Barry Deaton  
 Dormition of the Theotokos Greek  
 Orthodox Church  
 Fink's Jewelers  
 Furnitureland South, Inc.  
 High Point Bank and Trust  
 High Point Jewelers  
 and Fine Gifts  
 Alyce and Eric Hill

Liz and Dave Johnson  
 Kriegsmann Luxury Outerwear  
 Matthews Mobile Media  
 Mutual Distributing  
 Richard Nault  
 Rena and Mark Norcross  
 Samet Corp./Sylvia and  
 Norman Samet, Emilie and Arthur  
 Samet, Leslye and  
 Marshall Tuck  
 Schiffman's Jewelers  
 Solstas Lab Partners/  
 Quest Diagnostics  
 TCDI  
 TLC Laser Eye Centers  
 The Honorable Aldona Wos  
 and Louis DeJoy

## SAPPHIRE DONORS (\$2,500 – \$4,999)

Aesthetic Images Photography  
 Nancy and Lin Amos  
 St. Francis Episcopal Church  
 Bank of North Carolina  
 Robin and Quint Barefoot  
 First Citizens Bank/Cynthia  
 Barker  
 Bassett Furniture  
 BB&T  
 Mandy Black  
 Box-Board Products  
 Nancy and Jack Britts  
 Canter Power Systems  
 Vanessa and Roy Carroll  
 Central Carolina Air Conditioning  
 Classic Construction of NC, Inc.  
 Cogent Analytics  
 Colonial, LLC  
 Courtney Commons -  
 Apartments on W. Main  
 Culp, Inc.  
 D.H. Griffin Construction Co.

Davis Furniture  
 The Deal Foundation  
 Dixon Hughes Goodman LLP  
 John Ellison/The Ellison Company  
 EyeSalons  
 Fairway Outdoor Advertising  
 Elizabeth and Sandy Finch  
 First Citizens Bank  
 Mary S. Fisher  
 Flow Land Rover &  
 Jaguar of Greensboro  
 Foreign Cars Italia  
 Lisa and Sam Ganem  
 Green Ford, Inc.  
 The Guild of Family Service of  
 Greensboro Foundation, Inc.  
 Guilford Technical Community College  
 Harriss and Covington Hosiery  
 Mills Inc.  
 Deana Hawkins and  
 Sheri Chamberlin  
 Hawthorne Residential Partners

High Point Regional Health  
 Horizon Tool, Inc.  
 I.H. Caffey Distributing Co.  
 Institutional Insurance Group  
 International Market Centers  
 Irvin Orthodontics  
 JOTT  
 Lex and Brent Kulman  
 Lincoln Financial Group  
 Rebekah and Michael Mango  
 Jane and Ken McAllister  
 The McMichael  
 Family Foundation/Emilee and  
 Brack Brigman/Whitney and  
 Bill Heard  
 The Michel Family Foundation  
 Kay and Phil Miller  
 Diane Conterno-Neese  
 and Tim Neese  
 Nancy Pickard  
 Pita Delite  
 Sandy and Marshall

Pittman/Whitener Foundation  
 Cathy Proctor  
 Dianne and Kevin Pusch  
 Ralph Lauren Corporation  
 Debby Reynolds  
 Katie and Paul Riggan/Blue Group  
 Restaurants  
 Marsha Slane  
 Carolyn and Belvin Smith  
 Laura and Mike Steen  
 Diana and Tom Stuckey  
 Thomas Tire & Automotive  
 Kimberly Crews and  
 David S. Thompson  
 UnitedHealthcare  
 Vita Lighting, Inc.  
 Debra Wallace  
 Well-Spring Retirement Community  
 Wyndham Championship

## RUBY DONORS (\$1,000 – \$2,499)

Anonymous  
 Above and Beyond Catering  
 Alan Ferguson and Associates  
 Alice Owens Photography  
 Anderson Family Foundation  
 Adair Armfield  
 Association Management Group  
 Sallie and Tony Bardelas  
 BE Creative  
 Beco Inc.  
 Deane and Stan Belk  
 Benefit Plan Services, Inc.  
 Benson, Brown & Faucher, PLLC  
 Sheri and Preston Bergen  
 The Berkley Hall Companies  
 Janis and Ray Beshears  
 Bio-Tech Prosthetics & Orthotics  
 Lee and Kip Blakely  
 Bliss and Co.  
 Blossoms by Stroud Florist  
 Blue Ridge Companies  
 Joe Brantley  
 Braxton Culler, Inc.  
 Breece Enterprises, Inc.  
 Nancy and Frank Brenner  
 Sharon Britt  
 Pat and Ken Brooks  
 Brow Lounge  
 Brown & Durham D.D.S., P.A.  
 Michelle and Bob Bruggeworth  
 Amy Buckthal

BuzziSpace  
 Barbara and Dan Caffrey  
 Tom Campbell  
 Carolina Bank  
 Betsy and Watts Carr  
 Madison Carroll  
 CDS Indoor Storage  
 Cellular Sales of North Carolina  
 Michelle and Rudy Clark  
 Vickie and Jimmy Clark  
 Rebecca Clodfelter  
 Coley Cosmetic & Hand Surgery Center  
 Helen and David Congdon  
 Debbie and Bob Caltam  
 Crescent Ford  
 Pat and Pete Cross  
 Crown BMW  
 Lara Cubbage  
 Culinary Visions Catering  
 Catharine and Frosty Culp  
 April and Patrick Daly  
 Marie G. Dennett Foundation  
 Susan and Donald Dibble  
 East Coast Construction Services, LLC  
 Edge Water Group, Inc.  
 Leah and David Edgerton  
 Edward Jones Investments/  
 Brian Butolph, Stan Holt,  
 Warren Lackey  
 Linda and Lawrence Egerton  
 Empire Education Group

Essential Health & Wellness  
 Candy and Bill Fenn  
 Fiber Dynamics  
 Heather and Cody Fielden  
 First Bank  
 Tracy and James Flori  
 Peggy and Marion Follin  
 Judy Frederick  
 Friendly Dentistry/G. Ribando DDS,  
 B. Semones DDS and M. Wilkinson DDS  
 Full Moon Oyster Bar  
 Galloni's Triad Door Service  
 Gary Jobe Builder, Inc.  
 Marita and Skipper Gates  
 Global Brands Group  
 Stephanie and Michael Goldman  
 Kristine Gorson  
 Anita and Gary Graham  
 Laura and Robert Green  
 Greenhouse Fabrics  
 Ginger and Haynes Griffin  
 The Guild of Family Service of  
 High Point Foundation, Inc.  
 Buren and Tom Haggai  
 Dora and Anthony Hairston  
 Jen and Jay Haldeman  
 Hang-Ups Art & Framing  
 Naomi Harkey  
 Kim and Brad Hayes  
 Steve Hess  
 High Point Market Authority

Fay and Mike Hoggard  
 Kim Holleman  
 Kathleen Kelly and George Hoyle  
 Jo and John Hughes  
 Mary Sansing and Les Hurrelbrink  
 Ilderton Dodge Chrysler Jeep Ram  
 Mary and Rodney Ingram  
 International Textile Group  
 Irving Park Art & Frame  
 iSurity, Inc.  
 Jamestown Civilian Club  
 Jamestown News/YES! Weekly  
 Ron Johnson  
 Eric Jones  
 Christie Ownbey and Wade Journey  
 Ralph W. Ketner  
 Kick Ass Concepts  
 Kiwanis Club of High Point  
 Brad Koury  
 Amy and Fritz Kreimer  
 Janice Kubinski  
 Sally and David Kuratnick  
 Lake Jeanette Orthodontics & Pediatric Dentistry  
 Renee Lauer  
 LeBauer Allergy & Asthma  
 Legacy Classic Furniture  
 The Lookout Foundation  
 Frances and Frank Lucius  
 Kim and Reid Marsh  
 Sandra and Jim Marsh  
 Martin Marietta

McDonald's of High Point  
 Susan and Mackey McDonald  
 Caroline and Bill McGuinn  
 Mercedes Benz of Greensboro  
 Mickey Truck Bodies, Inc.  
 Carroll Ann and Jeff Miller  
 Mount Zion Baptist Church of Greensboro  
 Jane and David Murphy  
 Cheryl and Gabriele Natale  
 NewBridge Bank  
 Betty Hughes Nichols  
 Ashley and J.B. Nosek  
 Marilyn and Matt Nowell  
 Kerrie Orell  
 Anne and Pete Osborne  
 Packrite, LLC  
 Palmetto Equity Group, Inc.  
 D. Williams Parker  
 Elizabeth and Phil Payonk  
 Brad and Margaret Penn  
 Donna and Ryder Perkins  
 Pest Management Systems, Inc.  
 Sallie Phillips  
 The Earl Phillips Family Foundation  
 Karen and Stanley Pigman  
 Oliver J. Portmann  
 Portraits, Inc.  
 Pressage, LLC  
 Premier Federal Credit Union  
 Donna and Dan Pulitzer  
 Mariana and Nido Qubein

Billy Ragsdale  
 Jenny and George Ragsdale  
 Anna and Jonathan Ramsden  
 Elizabeth and Matthew Rankin  
 Claudia and David Reich  
 Rhina Times  
 Cathy and Garson Rice  
 Carla and Stephen Robinson  
 Kathy and Steve Rohrbeck  
 Brooke and William Ross  
 Stephanie Ross  
 Salem One, Inc.  
 Same Day Xpress  
 Samson International, High Point  
 Rebecca and Mike Schlosser  
 Leigh and Carl Seager  
 Senn Dunn Insurance  
 SFW  
 Julie and Bill Shamburg  
 Sharrard, McGee & Co., P.A.  
 Brenna and Scott Shepherd  
 Shores Fine Dry Cleaning  
 Simon Jewelers  
 Ann and Dick Smith  
 Bonnie and Mike Smith  
 Smith Leonard PLLC  
 Southern Roots Restaurant & Catering  
 Shirley Spears  
 Allene D. Spruill  
 Kay Stern  
 Strategon

Leigh and Craig Sudbrink  
 Bev and Al Sykes/Cuffs &  
 The Formal Wear Shop  
 Systems Contractors, Inc.  
 Ellen and Sig Tannenbaum  
 Robert B. Taylor, III Foundation  
 Terminus Company  
 Thayer Coggin, Inc.  
 Theodore Alexander  
 Marsha and Tom Tice  
 TK Holdings Inc.  
 Dorry and Michael Tooker  
 Trentini Orthodontics  
 Triad Eye Associates  
 Truist  
 Tuggle Duggins P.A.  
 Tyler Redhead & McAlister Real Estate  
 UNILIN  
 Vanguard Furniture  
 Vann York Auto Group  
 Sabine and Tom Verellen  
 Visiting Angels of the Triad  
 Lyndon and Kay Wall  
 Sally and Jim Weeks  
 Wesley Memorial United Methodist Church  
 Katie White  
 Betty and Mark Williamson  
 Mary and Art Winstead  
 Wishes by Wyndham Foundation  
 The Mary and Elliott Wood Foundation



## PEARL DONORS (\$500 - \$999)

Anonymous  
Absolute Comfort Heating & Cooling  
Adams Farm Animal Hospital, PA  
Affordable Chiropractic Center/  
Dr. Jeff Fricke  
Beachy and Dan Allen  
Allen Industries, Inc.  
Karen and Frank Aluisio  
Amish Trading Post  
Sallie and Bob Amos  
Hilary and Marius Andersen  
Tom and Karen Armstrong  
Avery Body & Trim Shop  
Baity Tire  
Beth and Tom Baker  
Charlotte and Cliff Baker  
Kelly and Scott Bankhead  
Barber Center for Plastic Surgery  
Shea and Brian Barnett  
Ruthie and David Baynard  
Mary and Jeff Beach  
Susan and Richard Beard  
Leslie and John Bencini  
The Benevity Community Impact Fund  
Marianne and Jim Bennett  
Jeanine and David Bergen  
Bernard Robinson & Co.  
Courtney and Fred Best  
Bill Black Chevrolet Cadillac  
Kimberly Black  
Lynn and John Black  
Bless Your Nest  
Carol and Jason Bohrer  
Breslow Starling Frost Warner  
Bogger Hatt, PLLC  
Ann and Bob Brinson  
Debbie and Scott Brown

Lavern and Bob Brown  
Cres and Mike Calabrese  
Carolina Business Interiors (CBI)  
Linda Carr  
Carruthers & Roth, PA  
Billy Carter/JOI IP, LLC  
Catherwood Foundation  
Jill and Bobby Christiansen  
Tom Clawson  
Christine and Fred Clodfelter  
Denise and Matthew Cochran  
Curtis Collins  
CommunityOne Bank  
Rene and Tom Cone  
Sally and Alan Cone  
Connors Morgan, PLLC  
Pat Copeland  
Lisa and Greg Costello  
MooMoo and Moore Council  
Chris and Sherman Covington  
Jennifer and David Covington  
Katherine and Ned Covington  
Meredith and Braden Covington  
Kathy and Daniel Craft  
Tiffany and Scott Crenshaw  
Michelle Crow  
Lula and Hamp Culler  
Leslie and Iv Culp  
Dixie and Ken Culver  
Donna and Andrew Cumby  
Rachel and Jon Daly  
Andrea and Steven Davis  
Deep River Commercial  
Property Management  
Kathy and Allen Dick  
Diversified Trust Company  
Lisa and Tony Donato

Zoe and Michael Draelos  
Dress Code/Maribeth Geraci  
Martha Anne and Blaine Duxose  
Mary Eliza and Chip Duckett  
Dorsey and Keith Eichhorn  
Elastic Fabrics of America  
Alison and Bobby Ellington  
Dabney Chakales Erwin  
Susie and Ras Fenger  
Lynn and Jim Finnegan  
Molly and Van Fletcher  
The Fresh Market  
Kristy and Harley Garrison  
Joanne and Philip Gilbert  
Lynda and Jody Gordon  
Carolyn and Joe Gorga  
Jane Gorrell  
Elizabeth and Tom Gratzek  
Greenpoint Insurance Group  
Greensboro Regional Realtors  
Foundation, Inc.  
Donna and David Griffin  
Guilford Merchants Association  
Angie and Robert Hager  
Margaret Ann and Cam Hall  
Beth Harrington  
Lisa and Rodney Hazel  
Daniela and Rob Helms  
Hill, Chesson and Woody,  
Employee Benefit Services  
William Holt  
Bonnie and David Horney  
Claire and Jeff Horney  
Daphne and Bill Horney  
Beth Hundley  
Becky Hunt  
Indigo the Salon

Innovative Kitchens & Baths  
Jill Wilson and Marc Isaacson  
Jake's Diner  
Dina and Burpee Jennings  
JH Adams Inn  
Johnson, Pedrick & McDonald, PLLC  
Kim and Bob Jones  
Meg Jordan  
Team Smart - Keller Williams Realty  
Kersey Valley  
Amy and Matt Ketterman  
Charisse and Phil Kleinman  
Andrea and Ralph Krupp  
Blair and Kenn Kopf  
Alfred Kuhnemann  
Denise Landi  
Dr. Karyn Waterman/Lawndale  
Veterinary Hospital  
Kellie Leonard  
Georgia and Mike Lineback  
Ginni and Al Lineberry  
Laurie and Oliver Lloyd  
Morgan and Scott Love  
Amanda and Orrin Magill  
The Marisol  
Jo and Phil Marsom  
Donna and Todd McCurry  
Joan and Rod McGeachy  
Leslie and Christopher Meadows  
Martha and Frank Mellon  
Sylvia and Jim Merritt  
Stacy and Richard Miller  
Holly Mintz  
Mitchell and Bartlett Orthodontics  
Cotten and Tom Moring  
Lee and Stuart Nunn  
Dottie B. and Billy Nunn

The Olsanko Family  
Tracy Cox and Shelley Olds  
Jody Olszewski  
Jeannie and Zissy Osborne  
Lou Ann and Randy Parker  
Party Chick and Paper  
Amy and Mitchell Paul  
Kelly and Matt Penley  
Perky's Bistro  
Piedmont Direct Mail  
Piedmont Logistics  
Piedmont Trial Insurance/Erie Insurance  
Pure Barre High Point  
Purulator Advanced Filtration Group  
R. D. Stone Electrical Inc.  
Mary and Will Ragsdale  
Libby and Rick Ramsey  
Replacements, Ltd.  
Rice Toyota  
The Ricky Proehl P.O.W.E.R. of  
Playground  
The Ringer Centers Inc.  
Rinnai  
Indira Lindsay-Roberts and Kevin Roberts  
Carmella and Kurt Roehrig  
Dr. Kathryn, Henry and  
Ava Hemingway Rogers  
Royal Limousine of Greensboro  
Melinda and Jim Rucker  
The Salvation Army  
Deena and Brad Samuel  
Vanessa Sands  
Sanmark LLC  
Virginia and John Saslow  
Sharon and Jim Schlosser  
Scott Insurance  
Sedgefield Country Club

Sedgefield Outdoor Equipment  
Martha and John Sensenbrenner  
Joy Shovitz  
Phyllis Shovitz  
Stephen Shelley  
Mike Skerich  
Sno White Cleaners  
Jennifer and Kirk Sparks  
Christy Doby and Rod Speight  
Gayle Stancil  
Dallas and Chris Stanley  
Joan and Doug Stone  
Chris and Kevin Supple  
Jody and Doug Susong  
Elizabeth and Don Swaim  
Tex and Shirley's Family Restaurant  
Emily and Matt Thiel  
Amy McMichael and Ralph Thomas  
Lauren and Adam Tilley  
Trinity Pension Group, LLC  
Jeanne and Mike Twilley  
US Trust, Bank of America  
VALIC  
Nancy and Don Vaughan  
Kelly and Mark Walker  
Susannah and Jess Washburn  
Mila Weavil  
Pam and Teddy Welborn  
Judy and Len White  
Anne Glen and Robert Whitnell  
Judy and Bob Wicker  
Judith and Craven Williams  
Gwen and Dan Willis  
Woman's Club of Southwest Guilford  
James Wright  
Kishie and Scott Wyatt  
Ann Wyche

## COMMUNITY SUPPORTERS (\$200 - \$499)

Anonymous [7]  
2nd Chance Thrift Store  
Cheridan and Eric Ables  
ABR Acupuncture  
Caryl and Ben Adams  
David Adams  
Glen and Jim Adams  
Anna and Chidi Akwari  
Elizabeth Aldridge  
Sally and Ray Alexander  
Lisa Allen  
Maggie Triplette and Louis Allen  
Margie Allen  
William Allen  
Blyss and Rob Allonier  
Sally and Howard Altizer  
Laura Amos  
Cindy and Will Armfield  
Roegan and Cobb Atkinson  
Atlantic Bay Mortgage Group  
Kurt and Ken Austin  
Ingrid Avera  
Anita Hughes Bachmann and  
Georgie Bachmann  
Jennifer and Chan Badger  
Jill and Scott Bailey  
Charwyne and Scott Baker  
Becky and David Barger  
Tracy Shouder and Michael Barnes  
Cheryl and Bill Barnett  
Martha and Edwin Bass  
Tricia and Kim Bauman  
Scott Bayer  
Stephanie and Michael Beaver  
Shari and Richard Beavers  
Beeson Hardware and Lumber Co.  
Ashley and Michael Bell  
Mary Katherine and Durant Bell  
Cathy and Bill Bencini  
CeCe and Mike Biesecker  
Anne and Andy Bills  
Bizi Kidz High Point  
Aprilie and Keith Black  
Bonnie and Jimmy Black  
Barbara and David Blackman  
Yvette and Chris Blackman  
Liz and Bill Blackwell  
BlueCross BlueShield of NC  
Rose Marie and Lee Boone  
Yvonne Bostwick  
Holly and Ernie Bovio  
Sarah and Ken Bowden  
Louise Bowles  
Susan and Bob Boydoh  
Darlene and Stris Boynton  
Louise and Jim Brady  
Cooper Brantley  
Rosemarie and Herbert Broadmeadow  
Bonnie and Bob Broadmeadow  
Dora and Bruce Brodie  
Helen Brooks  
Nancy and Jim Bryan  
Lynn and Randy Buchanan  
Nancy and James Buchanan  
Frances and Frank Bullock  
Jane and Lee Burneman  
Cathy and Bill Burling  
Ebony Busby  
Ann and Charles Cain  
Sue Cain  
Montrel Caldwell, Sr.  
Amy and Steve Callaghan  
Carrie and Randy Carda  
Sydney and Michael Cardone  
Kristin and Craig Carlock  
Brenda and Jeff Carr  
Molly and Henry Carrison

Kathleen and William Cavanaugh  
Gwynne and Bruce Chadwick  
Chris Charette  
Lisa and Barry Cheek  
Chevalier Salon  
Glenn and Amy Chrystal  
Clem and Hays Clement  
Lyl and Aaron Clinard  
Shirley Coble  
Tonya and Sanders Cockman  
Melissa and Seth Coker  
Alison and Jamie Collins  
Denise Collins  
Rebecca and Chris Coltrane  
Susan and Doug Connor  
Leslie and Len Conway  
Jean and Doug Copeland  
Donna and Mike Cottonaro  
Barbara and Paul Coughlin  
Jennifer and Derek Coulter  
Amanda and Tyler Covington  
Kristine and Jeffrey Cox  
Kari and Joe Craig  
Lynn and Kent Crawford  
Holly and Buzz Crosby  
Teresa and Nestor Cruz  
Susan and Rob Culp  
Michael and Jamie Cumby  
Phyllis and James Cumby  
Cumby Family Funeral Service  
Sallie and Hank Cunningham  
Pam and Elmon Dale  
Mary Carol and Pat Danahy  
Kim and Peter Dansie  
Mary Darby  
Beth and Jim Dasher  
Ashley and Michael Davis  
Karen and Danny Davis  
Carolyn and Lenwood Dennis  
Betty Denny  
Anne and Allen Dick  
Desiree and Arthur Dick  
Marit and Don Digby  
Laurie and Tim Dolan  
Don't Dusi Book Club  
Cindy and Dee Dowdy  
Jonnie Downey  
Tricia and Tom Doyle  
Paige and Will DuBoise  
Jane and Windley Dunbar  
Pam and Alan Duncan  
Lela Y. Dunlap  
Gwyn and Jed Dunn  
Cathy and Dennis Duquette  
Betty and Doyle Early  
The Early College at Guilford  
Cathy and Lowell Easter  
Julia and Alan Elbl  
Beth and Bill Edler  
Beth and Blakes Elliot  
Kim and Erick Elswieg  
Envy Motorcycle Club  
Melanie and Andy Eskew  
Debbie and Keith Faircloth  
Linda and John Faircloth  
Nadine and Andy Farlow  
Lora and Jeff Farlow  
Paula and E.O. Ferrell  
Dee Dee and Jack Feher  
Courtney and Brad Fields  
Debbie and Bert Fields  
First United Methodist Church  
Emily and Joe Fisher  
Evelyn and Phil Fisher  
Fleet Plummer  
Glenda Floyd  
René and Tom Folk

Robert Fonarow  
Shawn and Zan Fortune  
Leslie and Chris Foster  
Sarah and John Foster  
Kelly and Lyle Frye  
Furniture City Chapter, NSLEOA  
Rick Gabriel  
Diane and Ed Gaines  
Alice and Kim Gallimore  
Jackie Garrett  
Ronda White and Brian Gavign  
Kim and Rob Gay  
Brandon and Faith Gentry  
Mary Ann and Allen Gehrard  
Olivia and Len Gillespie  
Joyce and Russ Groverson  
Penny and John Groves  
Carolyn and Art Green  
Elizabeth and Kevin Green  
Jennifer Cross and Michael Green  
Kathy and Chris Green  
Greensboro Cluster  
Greensboro Police Department  
Greensboro Police Foundation  
Susan and Rick Greeson  
Joann and Dale Grimes  
Nicole Grosz  
Helen Iris Guidry  
Jamie and Mike Guldage  
Kate Guthrie  
Kay and Keana Hagen  
Mary and David Hagan  
Mary and Scott Hale  
Cathy Hampton  
Shay Harger  
Kathryn and Chris Harrell  
Mozelle Harrington  
Audrey Gorgon and Jack Harris  
Martha and Charles Harris  
Susan and Doug Harris  
Debbie and Joe Hayworth  
Susan Hazzard  
Terry and Jim Helms  
Lori Henderson  
Terri and Steve Hendrickson  
Grace and A.B. Herley  
Joseph Herbin  
Sebrina and Juan Hernandez  
Ande and John Hewitt  
Cathy and Chip Hicks  
Sharon and Jack Hicks  
Robin and Jeremy Hoff  
Rob Holden/Giovanni's Restaurant  
Beth and Rick Holland  
Amelia and Barry Hopkins  
Martha and David Howard  
Sonja and Corey Huck  
Shane Hudnall  
Chris and Bob Hudson  
Lyde and Kay Hunt  
Robin and Skipper Hunt  
Alicia and Matt Hurley  
Sallie and Hoke Huss  
Linda and Tim Iderton  
Roberto Inchaustegui  
Alicia and David Irvin  
Debbie and Bobby Irvin  
Carsswell Jackson  
Gloria and Barney Jackson  
Suzi and Dan Jackson  
Fran and Dick Janas

Cindy and Tom Jarrell  
Robyn Saunders and Maurice Jenkins  
Lisa and Stanhope Johnson  
Teresa and Hal Johnson  
Karen and Gene Johnston  
Mary and Chuck Jones  
Sharon Jones  
Jones & Peacock, Inc.  
Moigan and Ben Jordan  
Debbie and Phil Joyce  
Gina Kaczmarek  
Kathy Manning and Randall Kaplan  
Merrill and Chuck Keely  
Mary and Wes Keever  
Jan and Larry Keiner  
Shane Kelly  
Lee and Brian Kemp  
Susan and Paul Kennedy  
Lisa and Kim Ketchum  
Karen and David Kiefer  
Milly and Charles King  
Gennie and Sam Kirby  
Leigh Ann and Steve Klea  
Teresa and Rodger Kleisch  
Christy Knight  
Debby Koonce  
Elizabeth M. Koonce  
William G. Koronis  
Charles B. Nelson  
Renee Kureff  
Paula and John Labban  
Diane and Eric Lackey  
Ladies of Country Club West  
Phyllis and Rick Lancaster  
Betsy and Richard Lane  
Gina and William Laney  
Nancy and Bruce Lantz  
Jeanette and Tommy Langley  
Candy and Scott Hale  
Barbara and Brad Lassiter  
Rachelle Laster  
Jackie and Brent Lawrence  
Sunny and J.D. Lawson  
Lynne and Chuck Leiford  
Donna and Andy Lee  
Cynthia Lee-Fernandez  
Legacy Paddlesports  
Kelly and James Leggett  
Leslie and Ric Leinbach  
Allison and Rob Leonard  
Ginger and Bob Left  
Michelle and Pat Levy  
Betty and Larry Lewis  
Margaret and Rick Lewis  
Thais and Gerald Lewis  
Lewis Systems & Service Co., Inc.  
Albert Linder  
Smedes and Doug Linder  
Susan and Bill Linder  
Rita and Michael Lewis  
Stephanie and Mike Ludwig  
Sue and Neil Lutins  
Ann and Charlie Lynch  
Carolyn S. Maddux  
Ashley Wall and Ernie Manuel  
Reid Marks  
Kim and Joe Martin  
Sherry and Joe Marus  
Mary Perry Ragsdale YMCA  
Kay and Dusty Maynard  
Geri and John McComb  
Keaythana McCray  
Teresa and Wayne McGee  
Patricia and Bill McVey  
Kathy and John McKenzie  
Nancy and Hayden McKenzie  
Mary and Jay McQuillan

Donna and Tom Madlin  
Kellie Melinda  
Allison and John Melson  
Susan and Jim Melvin  
Avery and Colin Merritt  
Janice Metcalf  
Katherine and Gary Michalove  
The Midstate Rotary Club  
Ellen and Keith Miller  
Vicki and David Mills  
Liz and Joel Mills  
Madeline and Butch Mills  
Jill Mongelli  
Cheryl Moore  
Leslie and David Moore  
Lynn and Will Moore  
Peg and Skip Moore  
Teresa and Louis Moore  
Ann and Jim Morgan  
Christi and Jeff Morgan  
Richard Morse  
Beth and Dan Mosca  
Nikki and Rick Mossman  
Liz and Tim Mullins  
Jill and Mike Murray  
Kim and Bob Murray  
Susan Napvanah  
NC Coalition Against Sexual Assault  
Charles B. Nelson  
Catherine and Randy Niebauer  
Sheila and Nick Nikoyev  
Julia and Terry Nile  
Gail Niles  
Alicia and Don Noone  
Laura and Dean Norman  
Jane and Steve Norris  
Nancy and Bruce Lantz  
Women Connection  
Maegen and David Novak  
Janet E. Odum  
Megan Yowell and Hunter Oglesby  
Amy and Mike O'Keefe  
Rina and Matt Olin  
Ivey and Richard Orr  
Jo Ann and Bill Owings  
Barbara Palmer  
Laura and Stan Park  
Michelle Patterson  
Elizabeth Patton  
Caroline and Peter Pearce  
Jackie and Ed Pearce  
Courtney and Mark Penley  
Lacy and John Smith  
Elizabeth and Jerry Poole  
Denise and Alex Stevens  
Potter's House Ministries  
Peggy Powell  
Hattie Presnell  
Julie and Dick Price  
Wanda and Jon Pritchett  
Tracy and John Purdie  
Sally Milliken and Gene Purdum  
Quality Care  
Ramsey Qubein  
Emily Ragsdale  
Kathleen and John Railey  
Palmer and Ken Ramsey  
Randy McManus Designs, Inc.  
Norma Ranieri  
Ann and David Raper

Kathi and Mike Raybon  
Ann and Jordan Reece  
Rosemary and Robert Reed  
Reed's Jewelers  
Lisa Smith Reynolds  
Mary McGinley and Mark Reynolds  
Alyssa and Al Richolson  
Cindy and Kerry Rice  
Lori and Tyler Richardson  
April and Matthew Richmond  
Jean and Ken Ripley  
Patty and Bobby Roberts  
Clarisse Robinson  
Amanda and Rod Rodman  
Dianne and Scott Roe  
Lynn and Will Moore  
Peg and Skip Moore  
Teresa and Louis Moore  
Ann and Jim Morgan  
Christi and Jeff Morgan  
Richard Morse  
Beth and Dan Mosca  
Nikki and Rick Mossman  
Liz and Tim Mullins  
Jill and Mike Murray  
Kim and Bob Murray  
Susan Napvanah  
NC Coalition Against Sexual Assault  
Charles B. Nelson  
Catherine and Randy Niebauer  
Sheila and Nick Nikoyev  
Julia and Terry Nile  
Gail Niles  
Alicia and Don Noone  
Laura and Dean Norman  
Jane and Steve Norris  
Nancy and Bruce Lantz  
Women Connection  
Maegen and David Novak  
Janet E. Odum  
Megan Yowell and Hunter Oglesby  
Amy and Mike O'Keefe  
Rina and Matt Olin  
Ivey and Richard Orr  
Jo Ann and Bill Owings  
Barbara Palmer  
Laura and Stan Park  
Michelle Patterson  
Elizabeth Patton  
Caroline and Peter Pearce  
Jackie and Ed Pearce  
Courtney and Mark Penley  
Lacy and John Smith  
Elizabeth and Jerry Poole  
Denise and Alex Stevens  
Potter's House Ministries  
Peggy Powell  
Hattie Presnell  
Julie and Dick Price  
Wanda and Jon Pritchett  
Tracy and John Purdie  
Sally Milliken and Gene Purdum  
Quality Care  
Ramsey Qubein  
Emily Ragsdale  
Kathleen and John Railey  
Palmer and Ken Ramsey  
Randy McManus Designs, Inc.  
Norma Ranieri  
Ann and David Raper

Kitsy and Jim Tennant  
Elizabeth Terrell  
Gailther and Tom Terrell  
Laura and Christopher Tew  
Leslie Thomas  
Jennifer and David Thompson  
Trish and Burke Thompson  
Jeanne and John Thorn  
Amy Crouch and Mark Toland  
Judy and Allen Tomlinson  
Roya Toolaion  
Carole Torr  
Trinity Heights Wesleyan Missions  
Anna and Mark Tompkins  
Donna and Royer Tucker  
Alonzo Turner  
Traci and Sam Turner  
Beth and David Tuttle  
Marit and Robin Tyler  
Susan and Larry Tysinger  
Pam and Tom Tysen  
Ujamaa Literary Book Club  
Carol Young and Tom Ullman  
University of North Carolina  
at Greensboro  
Ashley and Richard Vanore  
Sylvia and Richard Vanore  
Kelly and John Vaughan  
Sherry and Randy Viggans  
Leigh Ann Smith and Zack Veasey  
Susan and Bill Weazey  
Sandra Vernon  
Very Good Fund of Triangle  
Community Foundation  
Miriam and David Wagner  
Kathryn and David Walker  
Elizabeth and Charlie Sheffield  
Ollie and John Wall  
Elizabeth and Tom Walsh  
Mirielle and Mark Walsh  
Nancy and Mark Warburton  
Mitzie and Joe Weatherly  
Katherine and Mike Weaver  
Suzie and Don Webb  
Tori Webster  
Dot and Buddy Weill  
Becky and Ed Weller  
Kathy and Hayward West  
Jacalyn and Brantley White  
MaryAnn and Steve Wiggs  
Dorelle and Elliott Williams  
Mary Lou and Hugh Williams  
Meredith and Bill Williams  
Susan and Stephen Williams  
Victoria and Jim Williams  
Williams Memorial C.M.E. Church  
Deb Crater and Peggy D. Willford  
Gloria M. Wilson  
Vivine and Curt Wynn  
Susan and Eric Wiseman  
Bert and Chuck Wood  
Adrienne and Patrick Woods  
Harvey Wooten  
Ellen and Robert Worth  
Lauren and David Worth  
Wyatt Early Harris Wheeler LLP  
Nicole and Curt Wynn  
Brenda and Greg Yates  
Kappie and Mark Yates  
Ellie and Will Years  
Barbara and Bill Young  
Sara and Seth Yowell  
Ann and Ben Zorow



315 East Washington Street  
Greensboro, NC 27401-2911

1401 Long Street  
High Point, NC 27262-2541

902 Bonner Drive  
Jamestown, NC 27282-8948

Non-Profit Org.  
U.S. Postage  
**PAID**  
Permit No. 545  
Greensboro, NC



Community Partner



## VISION MISSION

Building Safe and Healthy Families

[www.safeandhealthyfamilies.com](http://www.safeandhealthyfamilies.com)  
[Facebook/familyserviceofthepiedmont](https://www.facebook.com/familyserviceofthepiedmont)

Family Service of the Piedmont empowers individuals and families to restore hope, achieve stability and thrive through quality support services, advocacy and education.

# FORECLOSURE WASN'T AN OPTION



"The company I was working for downsized and I lost my job," explains Addie, a single mother of two. "I eventually found another job but I was working twice as much and making a third of what I made before. It was very discouraging."

Over time, Addie got further in debt and was no longer able to make her monthly mortgage payment. Determined not to lose her house to foreclosure, she researched and discovered she might be eligible for a mortgage loan modification through her lender. She contacted them and

immediately started the process but before it could be finalized, her loan was sold to another lender. Within a few months, her loan was sold to a third lender.

During this time Addie did everything she could on her own. She wasn't ready to let her home go without a fight. She called, wrote letters and emailed. She saved every bit of correspondence in a banker's box hoping one day someone would be able to help her. Help came when she heard about **Consumer Credit Counseling Service** of Greater Greensboro (CCCS), a program of Family Service of the Piedmont.

When she arrived at her first appointment with CCCS, Addie put the overflowing banker's box on Pete Sargent's desk. "Addie is very sharp and was very determined at making sure she wasn't going to lose her home," says Sargent, a CCCS Counselor. "I wish all my clients were this organized."

After several meetings and a lot of paperwork, progress finally was made. "I had never seen this happen, but the investor tied to Addie's loan came forward and offered to write off a significant amount of her principal in order to accommodate the requirements of the Mortgage Payment Program," Sargent says. "Who said prayers aren't answered!"

With her home secured, Addie is now attending college and working full-time, determined to rise above the circumstances that brought her here. She is looking forward to what the future holds.

## Financial Stability

 **2,373**  
One-on-One  
Financial Counseling  
Sessions

 **1,319**  
People Educated  
through Workshops  
& Community Events

### 3-6 Months after Receiving Services:

 **93%**  
Paying Bills  
On Time

 **74%**  
Debt Load  
Decreasing

 **66%**  
Saving  
Money

### In the Past Five Years:

 **2,700**  
Local Homes Saved  
from Foreclosure